

## 6.2.2

# Implementation of e-governance in areas of operation

Institution implements e-governance in its operations

1.Administration

2.Finance and Accounts

3.Student Admission and Support

4.Examination

Response: A. All of the above

## Screenshots of e governance in administration

Sr. No	Contents	Page Number	Document
	<b>Screenshots of e governance in administration</b>		
1.	Screenshot of circulars on college website	4	<a href="#">View Document</a>
2.	Screen shot of ERP system	5	<a href="#">View Document</a>
3.	Screen shot of Whatsapp group for teachers	6	<a href="#">View Document</a>
4.	Screen shot of Whatsapp group classwise	6	<a href="#">View Document</a>
5.	Screenshot of Autolib system	7	<a href="#">View Document</a>
6.	Screenshot of OPAC	8	<a href="#">View Document</a>
	<b>Screenshots of e governance in Finance and accounts</b>		
1.	Screenshot of Fees payment through ERP	9	<a href="#">View Document</a>
2.	Screenshot of payment to regulatory bodies	10	<a href="#">View Document</a>
3.	Screen shot of tally interface	11	<a href="#">View Document</a>
4.	Screenshots for TDS payment of faculty	12	<a href="#">View Document</a>
5.	Screenshots of EPFO payment of faculty	13	<a href="#">View Document</a>
	<b>Screenshots of e governance in student admission support</b>		
1.	Screen shot of ERP Teacher module	14	<a href="#">View Document</a>
2.	Screen shot of admission guidelines	15	<a href="#">View Document</a>
3.	Screenshot of academic & event calendar and Time Table on college website	16	<a href="#">View Document</a>
4.	Screenshot of Almashine portal	17	<a href="#">View Document</a>
5.	Screen shot of Nlist portal (Inflibnet)	18	<a href="#">View Document</a>
	<b>Screenshots of e governance in examination</b>		
1.	Screenshot of application form on SP Pune university website	19	<a href="#">View Document</a>
2.	Screenshot of marks entry portal on SP Pune University website	20	<a href="#">View Document</a>

## Screenshot of Circulars on College website

Dr. Ashwini R. Madgulkar

Principal  
AISSMS College of Pharmacy  
Pune-1

[Back to Index](#)

## Screen shot of ERP system of college

User Name	Mr. Mangesh Ramesh Bhalekar
Employee Type	Teaching
Department	Master Of Pharmacy In Pharmaceutics
Designation	Professor
Date of Joining	14-03-2011

The 'MY TIMETABLE' section shows a grid for Monday through Saturday.

Dr. Ashwini R. Madgulkar  
Principal  
AISSMS College of Pharmacy  
Pune-1

[Back to Index](#)

## Screenshot of Whatsapp group for teachers

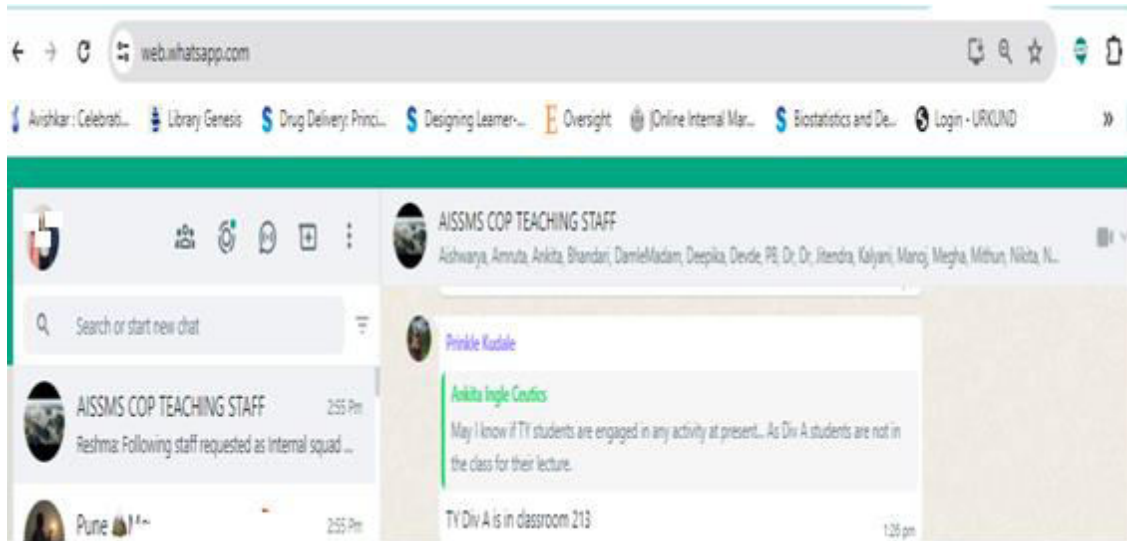

## Screenshot of Whatsapp group class wise

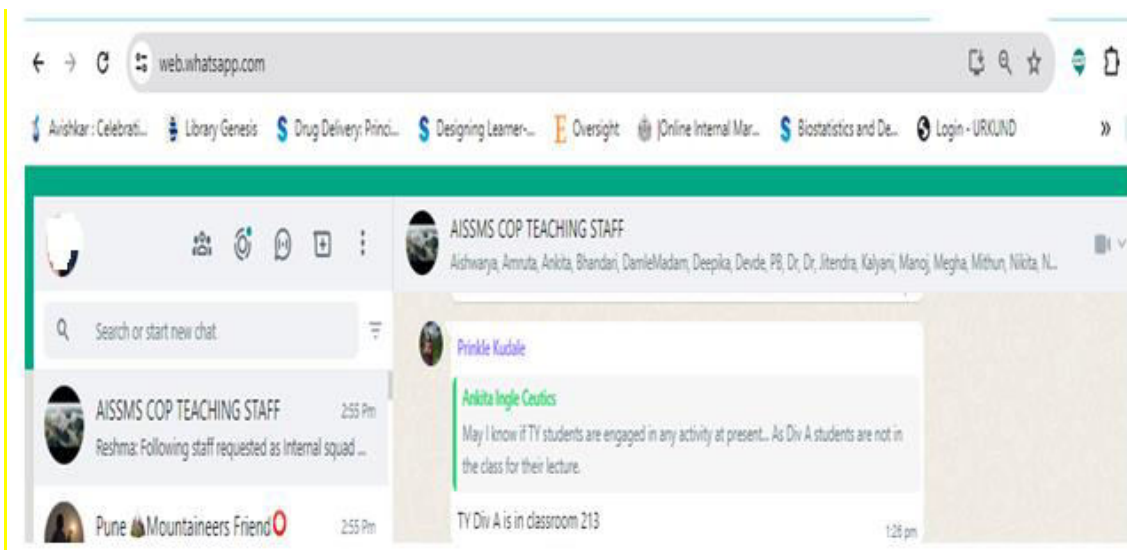

Dr. Ashwini R. Madgulkar

Principal  
AISSMS College of Pharmacy  
Pune-1

[Back to Index](#)

## Screenshot of Autolib system

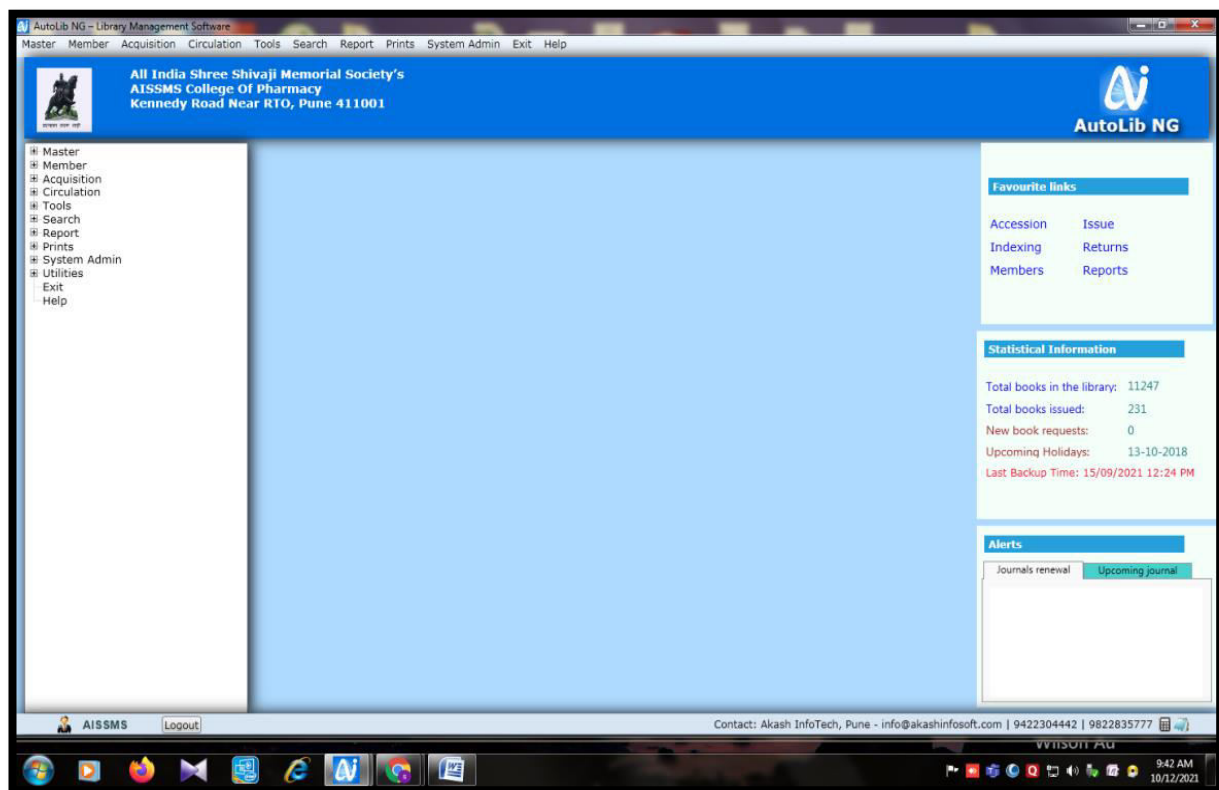

Dr. Ashwini R. Madgulkar

**Principal**  
AISSMS College of Pharmacy  
Pune-1

[Back to Index](#)

## Screenshot of Online Public Access Catalogue (OPAC)

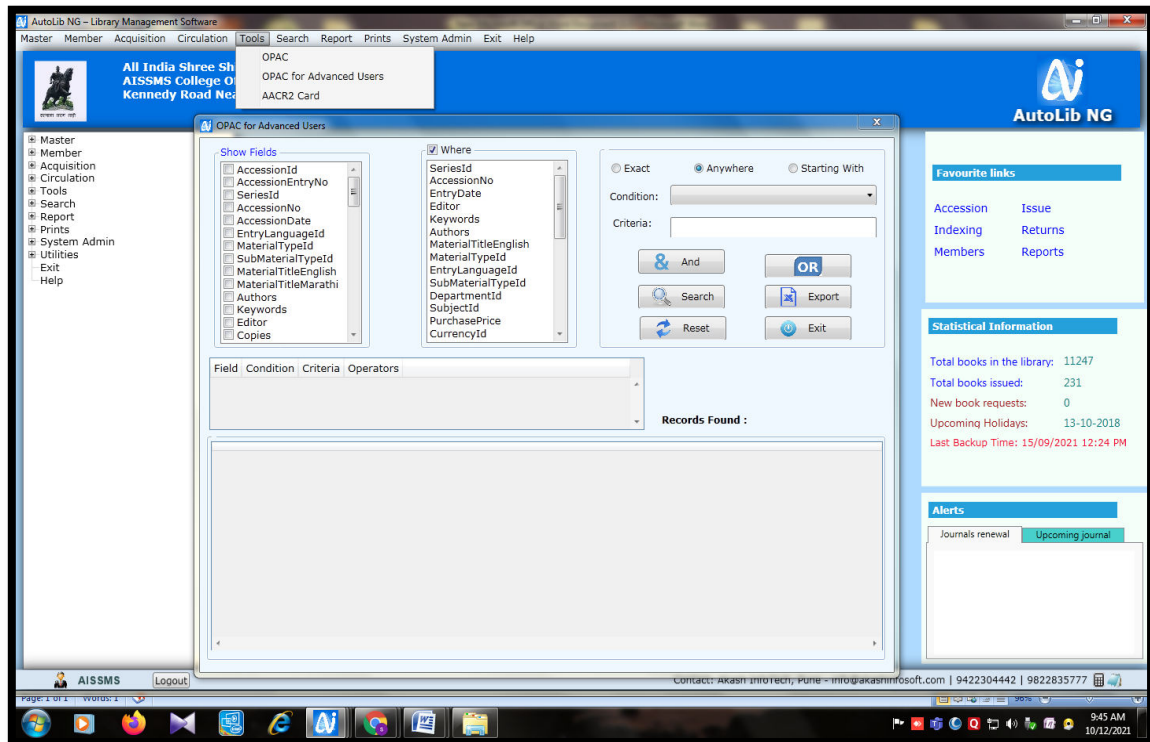

Dr. Ashwini R. Madgulkar  
Principal  
AISSMS College of Pharmacy  
Pune-1

[Back to Index](#)

## Screenshot of fees payment through ERP

- Payment Method:** Online Payment
- Branch:** Master of Pharmacy in Pharmaceutics
- Fees to be Pay:** Rs : 76500
- AGREE TERMS & CONDITIONS:**  I have read & agree to the Terms & Conditions
- Buttons:** PROCEED >

Fee Summary:

Total Payble Fee	Total Pending Fee
Rs: 176500	Rs: 76500

Additional options include [View Current Fees Details](#) and [PREVIOUS RECEIPTS](#).

Dr. Ashwini R. Madgulkar  
**Principal**  
AISSMS College of Pharmacy  
Pune-1

[Back to Index](#)

## Screenshot of e-Payment to regulatory bodies

**Savitribai Phule Pune University**  
NEFT/RTGS Funds Transfer Request Form  
(University Copy)

NEFT/RTGS Challan details

Remitters Details		Beneficiary Details	
College Name:	College of Pharmacy	Name of Beneficiary	Finance and Account Officer, Savitribai Phule Pune University, Pune-7
PUNCODE	CPHP014250	Receiving Bank	Axis Bank
A/C Name	Principal AISSMS'S College of Pharmacy	Bank Branch	CCPH
Account No	60059078530	Account no NEFT/RTGS	959523280020235
Bank Name:	Bank of Maharashtra	IFSC Code	UTIB0CCH274
Bank Branch	Shivajinagar Pune (43)	Amount	739720
IFSC Code	MAHB0000043		
Amount	739720		
Amount in Word	Seven Lakhs Thirty Nine Thousand Seven Hundred And Twenty Rupees Only		

**Savitribai Phule Pune University**  
NEFT/RTGS Funds Transfer Request Form  
(User Copy)

NEFT/RTGS Challan details

Remitters Details		Beneficiary Details	
College Name:	College of Pharmacy	Name of Beneficiary	Finance and Account Officer, Savitribai Phule Pune University, Pune-7
PUNCODE	CPHP014250	Receiving Bank	Axis Bank
A/C Name	Principal AISSMS'S College of Pharmacy	Bank Branch	CCPH
Account No	60059078530	Account no NEFT/RTGS	959523280020235
Bank Name:	Bank of Maharashtra	IFSC Code	UTIB0CCH274
Bank Branch	Shivajinagar Pune (43)	Amount	739720
IFSC Code	MAHB0000043		
Amount	739720		
Amount in Word	Seven Lakhs Thirty Nine Thousand Seven Hundred And Twenty Rupees Only		

Dr. Ashwini R. Madgulkar

**Principal**  
AISSMS College of Pharmacy  
Pune-1

[Back to Index](#)

## Screenshot of tally user interface

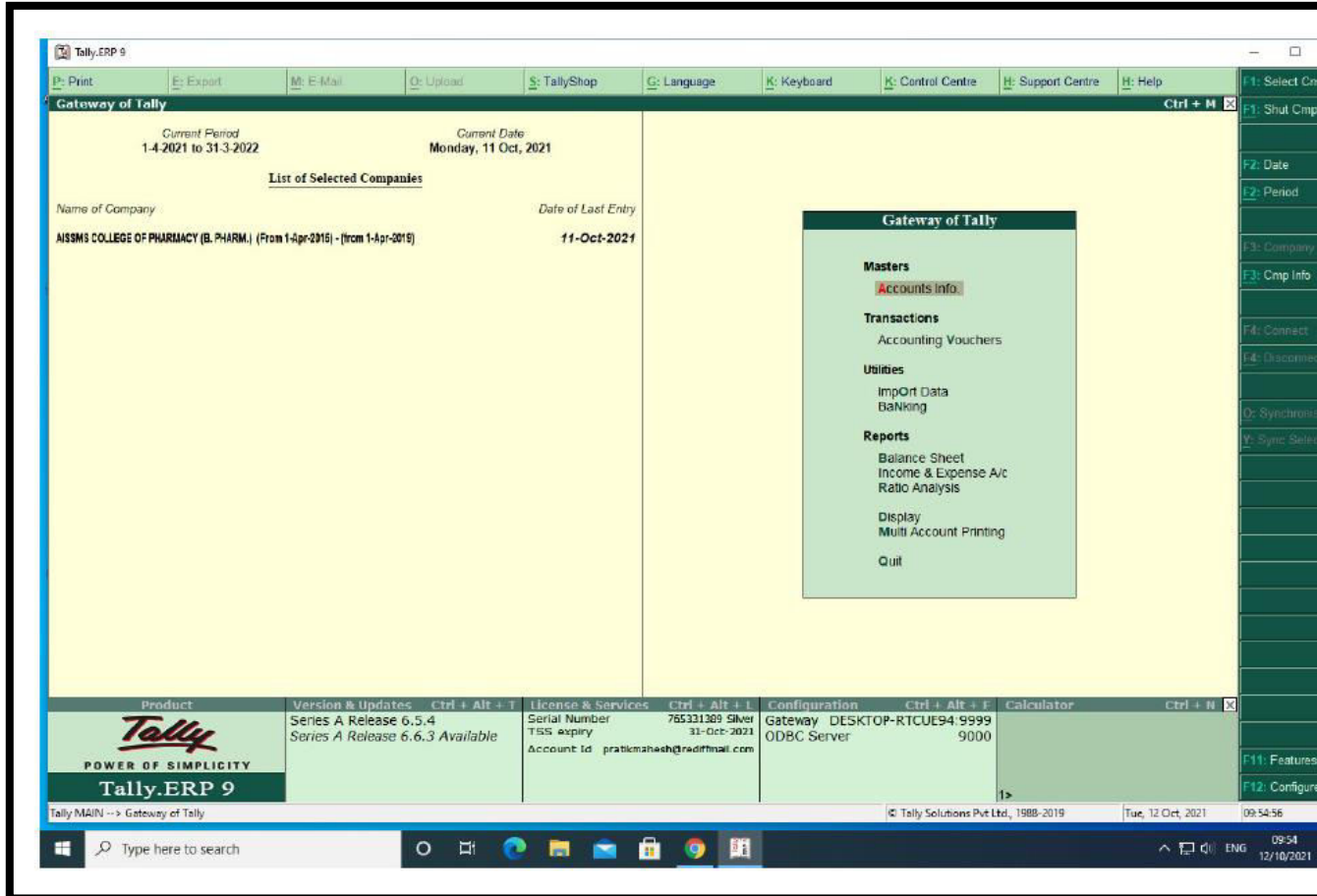

*(Handwritten Signature)*

Dr. Ashwini R Madgulkar

Principal  
AISSMS College of Pharmacy  
Pune-1

[Back to Index](#)

## Screenshot for TDS payment of faculty

INCOME TAX DEPARTMENT Challan Receipt		e-Filing Anywhere Income Tax Department, Govt of India
ITNS No. : 281		
TAN	: PNEA01844D	
Name	: ALL INDIA SHRI SHIVAJI MEMORIAL SOCIETYS	
Assessment Year	: 2024-25	
Financial Year	: 2023-24	
Major Head	: Income Tax (Other than Companies) (0021)	
Minor Head	: TDS/TCS Payable by Taxpayer (200)	
Nature of Payment	: 92B	
Amount (in Rs.)	: ₹ 2,04,000	
Amount (in words)	: Rupees Two Lakh Four Thousand Only	
CIN	: 23110600221644BARB	
Mode of Payment	: Net Banking	
Bank Name	: Bank Of Baroda	
Bank Reference Number	: 1359289925	
Date of Deposit	: 06-Nov-2023	
BSR code	: 0200005	
Challan No	: 08699	
Tender Date	: 06/11/2023	

Dr. Ashwini R. Madgulkar

**Principal**  
AISSMS College of Pharmacy  
Pune-1

[Back to Index](#)

## Screenshot of EPFO payment of faculty

एम्प्लॉयर्स प्रोविडेंट फंड संगठन  
Employees' Provident Fund Organisation  
एम्प्लॉयर्स प्रोविडेंट फंड संगठन, एच.डी. डेवडा रोड - 11-11-65  
Shantihya Nishi Bhawan, 1A, Shikarj Cama Place, New Delhi - 110065

Generated On: 17/05/2023 10:39

**Payment Confirmation Receipt**

TRRN No.:	3152305028043
Challan Status:	Payment Confirmed
Challan Generated On:	15-MAY-2023 15:20:51
Establishment ID:	PUPUN03260800
Establishment Name:	ALL INDIA SHREE SHIVAJI MEMORIAL SOCIETY
Challan Type:	Monthly Contribution Challan
Total Members:	973
Wage Month:	APR-2023
Total Amount (Rs):	43,17,864
Account-1 Amount (Rs):	28,89,807
Account-2 Amount (Rs):	72,629
Account-10 Amount (Rs):	11,73,496
Account-21 Amount (Rs):	71,932
Account-22 Amount (Rs):	0
Payment Confirmation Bank:	Bank of Baroda
CRN:	012150523004328
Payment Date:	15-MAY-2023
Payment Confirmation Date:	15-MAY-2023
Total PMRPY Benefit:	0

Page 1 of 1

**Dr. Ashwini R Madgulkar**  
**Principal**  
**AISSMS College of Pharmacy**  
**Pune-1**

[Back to Index](#)

## Screenshot of ERP Teacher module

Action	PROGRAM NAME	PROGRAM YEAR	SEMESTER	DIVISION	COURSE
[Icons]	Bachelor of Pharmacy	FINAL YEAR	SEMESTER 8	A	Cosmetic science
[Icons]	Master of Pharmacy in Pharmaceutics	FY	SEMESTER 2	A	Cosmetic and Cosmeceuticals
[Icons]	Bachelor of Pharmacy	TY	SEMESTER 5	A	Formulative Pharmacy-I

Dr. Ashwini R. Madgulkar

**Principal**  
AISSMS College of Pharmacy  
Pune-1

[Back to Index](#)

## Screen shot of Admission guidelines

  
Dr. Ashwini R. Madgulkar  
Principal  
AISSMS College of Pharmacy  
Pune-1

[Back to Index](#)

## Screenshot of academic & event calendar and Time Table on college website

Dr. Ashwini R. Madgulkar

**Principal**  
AISSMS College of Pharmacy  
Pune-1

[Back to Index](#)

## Screenshot of alumni portal ALMASHINES

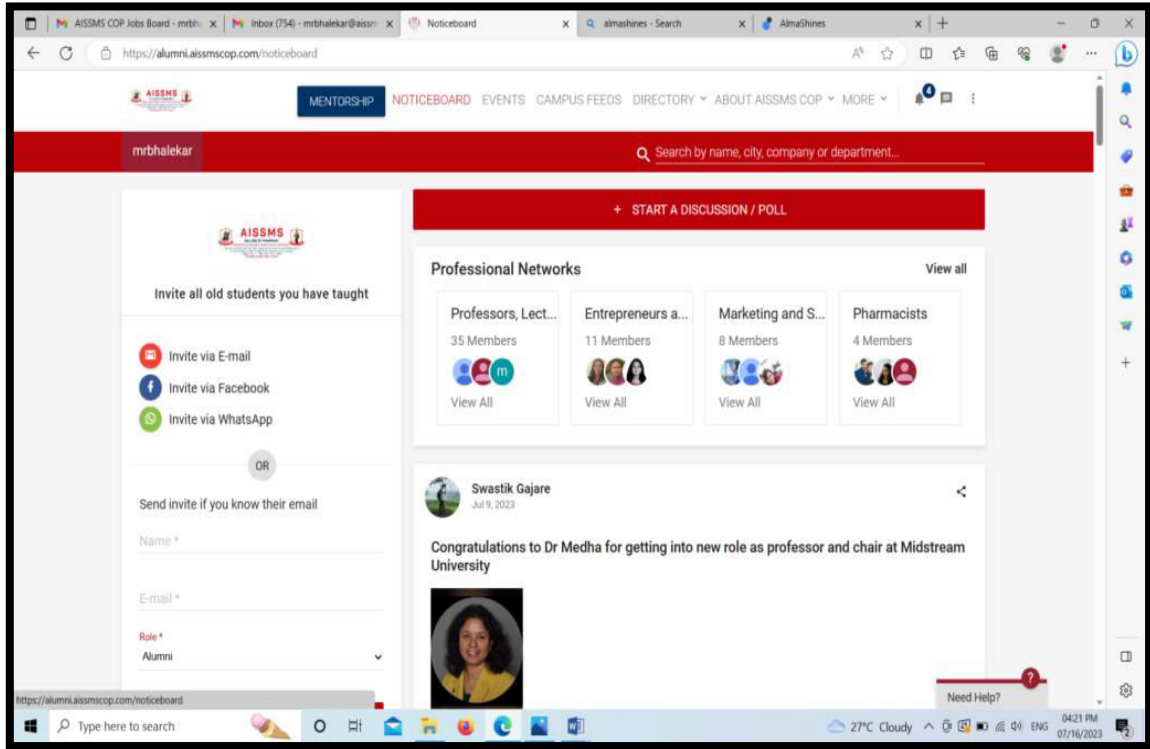

Dr. Ashwini R. Madgulkar

Principal  
AISSMS College of Pharmacy  
Pune-1

[Back to Index](#)

## Screen shot of N-LIST website (INFLIBNET)

Dr. Ashwini R. Madgulkar

**Principal**  
AISSMS College of Pharmacy  
Pune-1

[Back to Index](#)

## Screenshot of application form on SP Pune university website

My Drive - Google Drive | CO attainment for POC-II Sem | College LoginExam Form Online | Not secure | examinward.unipune.ac.in/ExamformOnline/auth/login\_college.aspx

SAVITRIBAI PHULE PUNE UNIVERSITY EXAM FORM ONLINE

FAQs User Manual Exam Form Dates

**Contact**

- 020-71533633
- examssupport@pun.unipune.ac.in

**Notifications**

- SPPU has holiday on 1st & 3rd Saturday of every month.
- The office call/working hours are 10:00 am to 6:00 pm.
- We have initiated the Engineering Exam-form process for students whose reevaluation results are pending. The delay in reevaluation results has caused a delay in their exam form filling. To facilitate this process, the engineering exam form link will remain open until 8th January 2024 **NEW**

**Rules**

- After filling Exam Form Student have to submit their online application printout and fees to respective college.
- College will Inward given Exam Form Number/Application Number in traditional way (like usual process before Covid-19).

**College Login**

PUNCODE

Password

305095 Refresh

Enter Captcha Code

Forgot password?

Login

Developed and hosted by SPPU Edutech Foundation  
© Savitribai Phule Pune University.

SAVITRIBAI PHULE PUNE UNIVERSITY

11:54 AM 1/10/2024

Dr. Ashwini R Madgulkar

Principal  
AISSMS College of Pharmacy  
Pune-1

[Back to Index](#)

## Screenshot of marks entry portal on SP Pune University website

SAVITRIBAI PHULE  
PUNE UNIVERSITY  
Welcome To Internal Marks System

INTERNAL MARKS ENTRY SYSTEM FOR OCT/ NOV 2023

[Click Here To Download User Manual](#)

[Click Here To Download Mail Format.](#)

INTERNAL MARKS ENTRY SYSTEM FOR APR / MAY 2023

Please Find Below Date Details For Season APR / MAY 2023

Serial No.	Faculty Name	Exam Name	Start Date	End Date
1	SCIENCE	23213 : MSC GEOGRAPHY(13)	06/10/2023	06/10/2023
2	MANAGEMENT	20320 : MCA (REV.2020)	15/06/2023	12/09/2023
3	MANAGEMENT	20522 : MBA (2019 REVISED) - NEW	22/07/2023	11/09/2023
4	MANAGEMENT	20519 : MBA (REV.2019)	22/07/2023	11/09/2023
5	MANAGEMENT	40122 : PGDCM (REV.2022)	06/09/2023	08/09/2023

Dr. Ashwini R Madgulkar

Principal  
AISSMS College of Pharmacy  
Pune-1

[Back to Index](#)